

Date of issue: 29th February, 2012

MEETING	LICENSING SUB-COMMITTEE (Councillors Dodds (Chair), Long and Rasib)
DATE AND TIME:	THURSDAY, 8TH MARCH, 2012 AT 10.00 AM
VENUE:	RUBY SUITE 4, THE CENTRE, FARNHAM ROAD, SLOUGH
DEMOCRATIC SERVICES OFFICER: (for all enquiries)	SHABANA KAUSER 01753 875013

NOTICE OF MEETING

You are requested to attend the above Meeting at the time and date indicated to deal with the business set out in the following agenda.



RUTH BAGLEY
Chief Executive

AGENDA

PART I

<u>AGENDA ITEM</u>	<u>REPORT TITLE</u>	<u>PAGE</u>	<u>WARD</u>
	Apologies for absence.		

AGENDA
ITEM

REPORT TITLE

PAGE

WARD

CONSTITUTIONAL MATTERS

1. Declarations of Interest

(Members are reminded of their duty to declare personal and personal prejudicial interests in matters coming before this meeting as set out in the Local Code of Conduct)

2. Minutes of the Meeting held on 24 January 2012 1 - 12

LICENSING ISSUES

3. Application for a Premises Licence - 'Godari' 54 Park Street, Slough. 13 - 78 Upton

Press and Public

You are welcome to attend this meeting which is open to the press and public, as an observer. You will however be asked to leave before the Committee considers any items in the Part II agenda. Special facilities may be made available for disabled or non-English speaking persons. Please contact the Democratic Services Officer shown above for further details.

Licensing Sub-Committee – Meeting held on Tuesday, 24th January, 2012.

Present:- Councillors Dodds (Chair), Davis and Long.

Officers:- Mrs Kauser (Democratic Services) and Ms Okafor (Legal Services)

PART 1

36. Declarations of Interest

None were received.

37. Minutes of the Last Meeting held on Thursday, 15th December 2011

The minutes of the meeting held on Thursday, 15th December 2011 were approved as a correct record.

38. Review of Premises Licence - 100 Lounge, High Street, Slough

The Chair welcomed all parties to the meeting and outlined the procedure for the hearing. It was confirmed that all parties had received a copy of the agenda for the meeting and subsequent information that had been distributed by Thames Valley Police following publication of the agenda.

Introduction by the Licensing Officer

Mrs Rumney, Senior Licensing Officer informed the meeting that 100 Lounge operated under a premises licence, the directors of which were Mr Imran Hafeez and Mr Jagdeep Singh. The relevant licensable activities were outlined and it was noted that the licensable activities were permitted between 1100 hours and 0130 hours from Monday to Sunday.

Members were reminded that on 27th November 2011, Thames Valley Police had submitted an application for the review of the premises licence on grounds of the Prevention of Crime and Disorder and the Protection of Children from Harm. Representations to the review application had also been received from the Local Safeguarding Children's Board and the Council's Neighbourhood Enforcement Team and the Food and Safety Team.

The relevant guidance and policies were outlined for Members consideration. Options available to the Sub-Committee were also highlighted.

Questions to the Licensing Officer

Clarification was sought with regard to when 100 Lounge began operating. The Licensing Officer informed Members that the premises licence had been transferred on 15th July 2011 from the previous business, Green Chilli, to 100 Lounge. A Member commented that within the paperwork, reference was made to a Mr Jagdeep Singh and also a Jagdeep Singh Phull. Counsel representing the premises licence holders stated that Jagdeep Singh was a

Licensing Sub-Committee - 24.01.12

director of the company and Jagdeep Singh Phull was a friend of the owners of the business.

Representations by Thames Valley Police

Police Licensing Officer, Debbie Pearmain stated that Thames Valley Police had requested a review of the premises licence under the prevention of crime and disorder and protection of children from harm licensing objectives. It was brought to Members attention that several meetings had been held with the designated premises supervisor, Mr Sandeep Sharma, Slough Borough Council Licensing Department and the Police to discuss a number of issues. The premises licence holders had also been invited to the meetings but had failed to attend. However, Mr Jagdeep Singh Phull had attended a number of meetings and contacted Thames Valley Police Licensing Officer by telephone to discuss the premises.

Mrs Pearmain advised that there had been numerous incidents of crime and disorder in relation to the premises and invited Inspector Boomer to address the Sub-Committee with regard to an incident on 28th November 2010.

Inspector Boomer stated that on 28th November 2010 at 3.45 am a fight took place outside of the premises where individuals had just left the venue. Members were informed that the emergency button had been activated by a police officer in attendance at the scene due to fear of personal safety as the crowd had become hostile towards the police. During the investigation, staff (including door staff) were uncooperative by not providing witness statements. CCTV footage of the incident had been requested by Thames Valley Police which had not been provided.

Mrs Pearmain stated that reports had also been received that the premises licence was being breached and licensable activities were taking place after the terminal hour of 0130 hours. On the 14th January 2012 it was recorded that an event was taking place at the venue at 0313 hours.

Members attention was also drawn to the incident on the 28th October 2011 where following an incident outside the venue, individuals were stopped and checked by police officers. It was found that there were several underage individuals who had been drinking. The aggrieved was a 17 year old who was intoxicated and had been bottled. This individual had been drinking in the premises. It was noted that the incident had caused criminal damage to a vehicle and the matter had not been called into the police by security at the venue.

Sub-Committee Members were informed that Thames Valley Police had attempted to work in cooperation with management of the premises in an attempt to resolve issues and that a meeting had been held on 10th August 2011 between the Council's licensing officer, the Designated Premises Supervisor, Mr Sandeep Sharma and the Police Licensing Officer. It was noted that the meeting had been called as a result of the drugs operation that had been carried out at the premises on 5th August 2011. A number of issues

Licensing Sub-Committee - 24.01.12

were raised including lack of respect shown to police officers by staff, inability to operate the CCTV system, lack of drugs policy and an unlicensed person operating as door staff. Members were informed that advice was given that if things did not improve at the venue a premises licence review would be sought. It was also noted that the drugs policy as requested in August 2011 had not been received to date.

Mrs Pearmain stated that Thames Valley Police were of the strong opinion that the premises licence be revoked due to the high risk presented by the management of the premises in undermining the licensing objectives. However should the Sub-Committee not be minded to revoke the premises licence it was requested that the licence be suspended for a period of time and a number of conditions as outlined in the report be added to the premises licence.

Questions to Thames Valley Police Licensing Officer

A Member requested clarification with regard to the incident on 30th August 2011. It was noted that the aggrieved had been knocked unconscious and that although CCTV had been requested between the hours 0100 to 0400 hours from New Years Eve, the recording provided to Thames Valley Police was for between the hours of 1300 to 1600 hours. Inspector Boomer stated that staff at the premises were very uncooperative and that a number of meetings had been arranged but the premises licence holders did not attend any of these meetings. Inspector Boomer submitted that staff were often the best witnesses to an incident and in not assisting the police in their inquiries, staff were preventing violent alcohol related offenders being brought to justice, as highlighted following the incident on 27th September 2011. Inspector Boomer also stated that there were three other clubs in Slough all of whom were cooperative in assisting the police following any incidents and staff had on occasions detained individuals until the police had arrived at the scene.

Mr Oscroft, legal representative for the premises licence holders asked a number of detailed questions for clarification. Referring to the incident of 30 August 2011 Mr Oscroft stated that the incident had occurred outside of the premises. Inspector Boomer referred to the 'field notes' taken by the officer at the scene and confirmed that the assault had taken place in the premises.

Mr Oscroft commented that often crime incident reports included the nearest geographical location to which Inspector Boomer confirmed that although this was possible, the incident reports that had been provided for inclusion in the premises review related to 100 Lounge.

Mr Oscroft stated that information regarding a 14 year old being served alcohol at the venue had been received via an anonymous complaint. The Sub-Committee in considering anonymous information ought to give little or no regard to such information. Mr Oscroft asked whether any test purchase operations had been carried out at the venue. Mrs Pearmain stated that no test purchase operations had been carried out at the venue.

Licensing Sub-Committee - 24.01.12

Representations by Food and Safety Team

Ms Whitham, Senior Environmental Health Officer stated that a Food Hygiene Inspection had been carried out at the premises on 18th July 2011. Members were informed that upon arriving at the premises Ms Whitham met Mr J Khan who she recognised from managing the former premises, Green Chilli. Ms Whitham informed Members that Green Chilli had had a pending prosecution for numerous food hygiene offences, however this prosecution was lost as the company went into liquidation prior to 100 Lounge Limited opening.

Members were informed that food hygiene and health safety standards found during the inspection were seriously deficient with no food safety management, standards of cleaning were poor and numerous food items were covered in mould and out of date. A warning report was given and a report sent. Further revisits were undertaken on 4 October 2011 and 28 November 2011 to check compliance. It was found that matters had not improved.

Questions to Environmental Health Officer, Food and Safety Team

Ms Whitham confirmed that no cases of food poisoning were reported. Commenting on the inspection carried out in January 2012 it was noted that although there had been a slight improvement, a number of matters were still outstanding and a follow up inspection was scheduled for July 2012.

Representations by Neighbourhood Enforcement Team

Miss Byrne, Environmental Health Officer informed Members that a noise complaint was received by the Neighbourhood Enforcement Team on 13th September 2011 alleging that noise from 100 Lounge was causing a nuisance in a nearby residential property. A noise recorder was installed in the complainant's property for a week beginning 16th September 2011. Based on the noise recordings it was determined that the noise witnessed in the complainant's property was a statutory nuisance.

On 26th September 2011 a Noise Abatement Notice was served on 100 Lounge requiring that noise from amplified music from the premises and noise associated with customers talking, shouting and singing outside the building and the rear yard did not cause a nuisance to the nearby properties. It was noted that since the Notice was served no information had been received with regard to the breach of the notice. Members were informed that the noise abatement notice was still open and if the complainant or other nearby residents were to inform Council with regards to breach of Notice then the Notice would be enforceable.

Questions to the Environmental Health Officer

Mr Oscroft asked for information relating to any other complaints regarding noise. Ms Byrne stated that there had not been any other complaint with

Licensing Sub-Committee - 24.01.12

regard to noise that had been received by the Neighbourhood Enforcement Team in relation to 100 Lounge.

Representations by the Premises Licence Holders

Mr Oscroft, Counsel representing the Premise Licence Holders and Mr Sharma, Designated Premises Supervisor were in attendance. Mr Oscroft reminded Members that the current management had taken over the premises on 15th July 2011 and that reference to any incidents prior to this date should not be considered by the Sub-Committee.

Mr Oscroft stated that management at the venue had always attempted to assist Thames Valley Police and security at the premises was provided by a local firm who provided security to other establishments in the area. It was submitted that many of the allegations made against the premises were anonymous and that the Sub-Committee must give little weight to this evidence. Furthermore, there was another nightclub in close proximity to 100 Lounge and anti-social behaviour on the High Street could not be solely linked to his client's premises'.

It was explained that following the incident of 28 September 2011, where a door supervisor was assaulted, the matter was not pursued with the police as the door supervisor knew the individual who had assaulted him and had decided not to take the matter further.

It was highlighted that in the six months 100 Lounge had been operating, only five incidents involving violence had been recorded that could be related to the venue and that of those, some had taken place outside of the premises. Furthermore, no significant violent incidents had take place at the venue and no formal action had been taken against the premises.

Whilst accepting that the door supervisors were not in attendance at the premises, as specified in the premises licence, it was stated that this had been a misunderstanding and that the matter had now been resolved. Mr Oscroft stated that Mr Jagdeep Singh Phull was a close friend of Mr Hafiz and Mr Singh who were Directors of 100 Lounge but that he was not formally involved in the running of the business.

Questions to the Premises Licence Holders

Mrs Romney stated that the date of transfer for the premises licence from Green Chilli to 100 Lounge was 18 May 2011. The transfer of the Designated Premises Supervisor licence had taken place on 14 July 2011. Mr Oscroft submitted that in practice the change of management at the premises took place in mid July 2011, although it acknowledged that the paperwork formally stated that a transfer had taken place in May 2011.

In the ensuing discussion a number of questions were asked regarding clarification regarding Mr Jagdeep Singh Phull and Mr Jagdeep Singh. The

Licensing Sub-Committee - 24.01.12

Legal advisor to the Sub-Committee stated that the issue was not relevant for the purposes of hearing.

Summing Up

All parties were given an opportunity to provide a brief summary. The Licensing Officer reminded Members of the options available to them and that the matter needed to be determined based on all the information presented to them at the hearing.

Mrs Pearmain stated that management at 100 Lounge had seriously undermined the licensing objectives relating to Crime and Disorder and Protection of Children from Harm. The incidents as reported stated clearly that the management were not running the venue in a responsible manner and requested that the premises licence be revoked.

Mr Oscroft stated that the current management had taken over the premises in July 2011 and any incidents prior to that were not relevant. Members were requested to give little weight to anonymous complaints and were reminded that no prosecutions had been made with regard to breach of conditions of the premises licence. Representations made by the Food and Safety and Neighbourhood Enforcement officers were not a concern as improvements had been made at the venue. It was submitted that sufficient information had not been presented at the hearing for a revocation of the premises licence. Members attention was drawn to section 182 of the guidance that any decision must be necessary, relevant and proportionate.

All parties were asked to leave the meeting whilst the Sub-Committee deliberated.

Decision

Having carefully considered all the information available, the Sub-Committee decided to **revoke** the premises licence. In reaching this decision, Members were of the view that the licensing objectives relating to crime and disorder and the protection of children from harm were being undermined.

The Sub-Committee accepted that on 28 October 2011 a 17 year old had been drinking at the venue and subsequently hit on the back of the head with a bottle.

Members of the Sub-Committee also looked at crime and disorder incidents relating to the venue. It was noted that although the transfer of the premises licence to 100 Lounge was made on 18th May 2011, consideration was given to incidents from July 2011 when the current management took over responsibility at the premises.

Members accepted that the crime and disorder objective was being undermined and in reaching this conclusion had regard to the following:

Licensing Sub-Committee - 24.01.12

- No evidence of a Drugs Policy in place.
- Door Staff not on duty at the premises from 1900 hours as in accordance with premises licence condition.
- Breach of premises licence - 31 December 2011 door staff letting customers in/out of the venue after 0200 hours.
- Staff, including door staff, not assisting police in enquiries:
 - (a) 3 July 2011 – Door Staff not assisting police with details of offence
 - (b) 27 September 2011 – Door Supervisor and management not assisting police with enquiries
 - (c) 6 November 2011 – Door Staff not disclosing information to the police
 - (d) 17 December 2011 – Door Staff not intervene in incident or detain suspect. Not provide account of incident to the police.
- CCTV not being properly recorded, inability of staff to operate the system and recordings not being provided to police on request:
 - (a) 5 August 2011 – Designated Premises Supervisor unable to operate CCTV
 - (b) 27 September 2011 – Incident involving assault on member of door staff, CCTV not provided to police.
 - (c) 26 November 2011 - CCTV timecode showing 1414 hours at 0120 hours
 - (d) 17 December 2011 – Incident at the venue, CCTV not provided to police
 - (e) 4 January 2012 - Complaints of unlicensed activity following which CCTV footage requested – not provided to police.
- 23 December 2011 - failure to exercise responsibility in allowing an intoxicated female into the venue, who subsequently purchased an alcoholic drink.

It was also noted that meetings were held on 10 August 2011 and 10 October 2011 between the Police Licensing Officer, officers from the Council's licensing department, the premises' licence holder and current designated premises supervisor raising a number of issues. Advice was given that if matters had not improved a review of the premises licence would be sought.

Sub-Committee Members decided that revocation of the premises licence was a proportionate, necessary and reasonable response to promote the licensing objectives relating to protection of children from harm and the prevention of crime and disorder.

39. Review of Premises Licence - Pit Stop, Farnham Road, Slough

All parties were welcomed to the meeting and following introductions, the procedures for the hearing was explained. It was confirmed that all parties had received a copy of the relevant paperwork.

Licensing Sub-Committee - 24.01.12

Introduction by the Licensing Officer

Mrs Rumney informed Members that Pit Stop operated under a premises licence which authorised the sale by retail of alcohol for consumption off the premises between 0900 hours and 2300 hours Monday to Sunday. In November 2011 Thames Valley Police submitted an application for the review of premises licence on the grounds of the protection of children from harm.

The review primarily related to alcohol being sold to a minor during a joint test purchase operation involving Council Trading Standards Officers, Licensing Officers and Thames Valley Police. It was noted that no representations had been made by any other responsible authorities.

An outline of the relevant guidance and options available were highlighted for Members consideration.

Questions to the Licensing Officer

None

Representations on behalf of Thames Valley Police

Mrs Pearmain, Thames Valley Police Licensing Officer stated that a review had been sought following alcohol being sold to a minor during a test purchase operation on 13th October 2011. No attempt was made to ask for any identification. CCTV footage was requested and a copy of the refusals register, both of which were not provided.

It was requested that a number of conditions be placed on the premises licence and that the premises be issued with a 'Yellow Card' warning.

Questions to Thames Valley Police

Mrs Pearmain explained that the BottleWatch Scheme enabled the police to identify where alcohol had been purchased from as products were marked with a UV marker which was specific to that premise.

Representations by the Premises Licence Holder

Mr Puri, representing Mr Vigg addressed the Sub-Committee and confirmed that the additional conditions proposed by Thames Valley Police were acceptable. Mr Vigg stated that he had made an error of judgment and that he would ensure that rigorous checks were carried out in the future.

Questions to the Premise Licence Holder

Mr Vigg stated that he had held a personal licence for three years.

Licensing Sub-Committee - 24.01.12

Summing Up

A short summary was provided by all parties following which they left the meeting in order for the Sub-Committee to deliberate.

Decision

All parties were asked to re-join the meeting.

Having carefully considered all the information submitted, the Sub-Committee decided that the following conditions be included on the premises licence:-

1. Designated Premises Supervisor or nominated person to be trained on how to work the CCTV system to the standard where the nominated person can download any potential evidence required by Thames Valley Police or relevant Agencies.
2. The applicant and their staff are able to converse with customers, the public and representatives of Statutory Agencies to a level that satisfies Police and Trading Standards that they are able to meet the four licensing objectives.
3. Challenge 25 Policy to be in place.
4. The Designated Premise Supervisor shall ensure staff receives training on a regular basis in relation to the four licensing objectives contained within the Licensing Act 2003 for those authorised to sell alcohol. Written proof of all training shall be recorded and maintained and made available upon the request of Police, Trading Standards or Slough Borough Council Licensing Officers.
5. Two members of staff to be on the premises from 6.00pm until close.
6. Refusals Register to be in place, kept up to date and made available upon request of Police, Trading Standards or Slough Borough Council Licensing Officers.
7. To participate in Bottlewatch or UV marking scheme if requested by Police or Trading Standards.

The Sub Committee also agreed that the premises licence be suspended until conditions 1 to 7 as outlined above had been implemented and checked to the satisfaction of Thames Valley Police and the Licensing Authority.

In accordance with Central Government guidance and due to the seriousness of the incident highlighted the Sub-Committee also decided to issue the premises with a "Yellow Card".

Licensing Sub-Committee - 24.01.12

The Sub Committee considered the conditions imposed to be necessary, reasonable and proportionate to address concerns relating to protection of children from harm.

40. **Application for Street Trading Consent - Traders Diner, Petersfield Avenue, Slough**

All parties were welcomed to the meeting and following introductions, the procedures for the hearing was explained. It was confirmed that all parties had received a copy of the relevant paperwork.

Introduction by the Licensing Officer

Mrs Rumney informed Members that an application for a Street Trading Consent had been received to operate at Petersfield Avenue, Slough. The proposed hours of business were 0900 hours to 2200 hours from Monday to Sunday.

Following consultation with the responsible authorities, businesses and residential properties within a 100 metres of the proposed site, ten objections were received from local residents.

Options available to the Sub Committee were outlined and Members were reminded that the Council was not under any duty to grant a street trading consent. The matter to grant or refuse an application was at the discretion of the Council. However, should Members be minded to grant the application, standard conditions would be imposed on the street trading consent as outlined in the report.

Questions to Licensing Officer

None.

Representations by the Applicants.

Mr Kimani and Mr Kariuki stated that they wanted to establish a business that served the community and that the presence of a food trailer would not in their opinion cause a disturbance to residents within the local vicinity. It was explained that no seating would be provided outside of the food van.

It was submitted that a CCTV system would be installed on the van and the presence of the van would reduce anti-social behaviour in the area. Mr Kimani stated that there were no other food outlets nearby and the business would be providing an essential service to the community.

Questions to Applicants

In response to a Member question, the Licensing Officer stated that other food outlets were approximately a five minute walk away. The applicants confirmed that they were willing to amend their terminal trading hour to 1700 hours.

Licensing Sub-Committee - 24.01.12

Representations by Interested Party

Mr Hussain, on behalf of Petersfield Residents Association, stated that should the application be granted there would be an increase in traffic problems and anti-social behaviour in the area. It was submitted that the location of the proposed business was not suitable as there was a school and church nearby.

Questions to Interested Party

None.

Summing Up

All parties were provided with an opportunity to sum up, following which they were asked to leave the meeting whilst the Sub-Committee deliberated.

Decision

All parties re-joined the meeting.

Having carefully considered all the information and representations, Members were of the view that the type of trading detailed in the application was not suitable at the location being proposed.

Resolved – That the application for street trading consent be refused.

Chair

(Note: The Meeting opened at 10.00 am and closed at 3.45 pm)

This page is intentionally left blank

SLOUGH BOROUGH COUNCIL

REPORT TO LICENSING SUB-COMMITTEE – 8th MARCH 2012
LICENSING ACT 2003

APPLICATION FOR A NEW PREMISES LICENCE FOR 'GODARI' 54
PARK STREET, SLOUGH, SL1 1PS

1. The Application

1.1 The application has been made by Mr Shailendar Kumar Cambampaty, for a new Premises Licence for 'Godari' at 54 Park Street, Slough, SL1 1PS Slough with the premises to be run as a restaurant serving freshly cooked food and alcohol.

1.2 The application is for the following licensable activities at the following times:

- (B) The provision of regulated entertainment in respect of Films (Indoors).
Monday to Sunday - 10.00am to 01.00am
Non standard timings of - Christmas parties, Valentines Day, New Years Eve, Deepavali, Olympics, National and International Events - 03.00 or until the event is finished (e.g. the Olympics)
- (E) The provision of regulated entertainment in respect of Live Music (Indoors)
Monday to Friday 10.00am to 23.00pm
Saturday and Sunday 09.30am to 23.00pm
Non standard timings of - 31st December, Valentines Day, Christmas i.e. 21st to 26th December, Deepavali Festival, Eid, Olympics, National and international events 03.00am or until the event finishes (e.g. the Olympics)
- (F) The provision of regulated entertainment in respect of Recorded Music (Indoors and Outdoors)
Monday to Sunday 10.00am to 24.00 hrs (Midnight)
Outdoor music to be suspended at 22.00pm
Non standard timings - Christmas parties, New Years Eve, Deepavali, Valentines Day, Eid, Olympics, National and international events 03.00am or until the event finishes (e.g. the Olympics)
- (G) The provision of regulated entertainment for the Performances of Dance (Indoors)
Monday to Sunday 10.00am to 24.00 hrs (Midnight)
Non standard timings - Christmas parties, New Years Eve - 31st December, Valentines Day, Deepavali Festival, Eid, Olympics, National and international events 03.00am or until the event finishes (e.g. the Olympics)

- (H) Anything of a similar description to that falling within (E), (F) or (G) (Indoors and Outdoors)
Monday to Sunday 10.00am to 24.00 hrs (Midnight)
Outdoor music would be suspended at 22.00pm.
Non standard timings - Christmas parties, New Years Eve - 31st December, Valentines Day, Deepavali Festival, Eid, Olympics, National or international events 03.00am or until the event finishes, (e.g. the Olympics)
- (I) Provision of facilities for making music (Indoors and Outdoors)
Monday to Sunday 10.00am to 24.00 hrs (Midnight)
Outdoor music would be suspended at 22.00pm.
Non standard timings - Christmas parties, New Years Eve - 31st December, Valentines Day, Deepavali Festival, Eid, Olympics, National or international events 03.00am or until the event finishes, (e.g. the Olympics)
- (J) provision of facilities for dancing (Indoors)
A small stage or existing wooden floor.
Marquees shall be provided in Winter, Spring, rainy season and other days of unfavourable weather in the garden (Outdoor area)
Monday to Sunday 10.00am to 24.00 hrs (Midnight)
Non standard timings - Christmas parties, New Years Eve - 31st December, Valentines Day, Deepavali Festival, Eid, Olympics, National or international events 03.00am or until the event finishes, (e.g. the Olympics)
- (K) provision of facilities for entertainment of a similar description to that falling within I or J (Indoors)
Monday to Sunday 10.00am to 24.00 hrs (Midnight)
Non standard timings - Christmas parties, New Years Eve - 31st December, Valentines Day, Deepavali Festival, Eid, Olympics, National or international events 03.00am or until the event finishes, (e.g. the Olympics)
- (L) The Provision of Late Night Refreshment (Indoors)
Monday to Sunday 23.00pm to 05.00am
Non standard timings - Christmas parties, New Years Eve - 31st December, Valentines Day, Deepavali Festival, Eid, Olympics, National or international events until the event finishes, (e.g. the Olympics)
- (M) Supply of Alcohol (On the premises only)
Monday to Sunday 11.00am to 24.00 hrs (Midnight)
Non standard timings - Christmas parties, Eid, Valentines Day, Deepavali Festival serve alcohol from 11.00am to 01.00am and New Years Eve 31st December, Olympics, national and International events 03.00am or until the event finishes (e.g. the Olympics)

- (O) Hours the premises are open to the public- Monday to Sunday 09.00am to 05.00am including Christmas parties, New Years Eve - 31st December, Valentines Day, Deepavali Festival, Olympic Games, Eid and National and international events.
- 1.3 The full application and Operating Schedule, the plan and the DPS Consent form are attached at **Appendices A, B and C respectively**.

2. **Background**

- 2.1. Following the application being made, a total of ten written objections have been received from local resident in Park Street. The grounds for the objections are:
- The location of the premises being in a residential area
 - Increase in noise levels and noise pollution
 - Increase in parking problems for local residents
 - The unacceptable extended hours of operation
 - Possible increase in violent and drunken behaviour resulting in crime and disorder
 - Increase in disposal of cooking waste causing further drainage problems
- 2.2 A copy of all the written objection are attached at **Appendix D**.

3. **Responsible Authority Representations**

- 3.1 On 20th January 2012 Debie Pearmain the Thames Valley Police Licensing Officer submitted formal objections to the application and detailed a number of alternative timings and conditions to be imposed on the licence. The full objection notice is attached at **Appendix E**.
- 3.2 On 23rd January 2012 Michael Bowery - Environmental Health Officer for Slough Borough Council responded to the application and he had no adverse comments to make other than potential for complaints in the garden area. The email response is attached at **Appendix F**.
- 3.3 Having been served with the Objection Notice from Thames Valley Police on 1st February 2012 the applicant responded with some alternative timings which are attached at **Appendix G**.
- 3.4 On 6th February 2012 a mediation meeting took place with Debie Pearmain the Police Licensing Officer, Mr Shailendar Cambampaty and Mr Tolani Idowu SBC Licensing Officer where Mr Cambampaty agreed with the recommendations made by Thames Valley Police and that he would forward written confirmation that effect.
- 3.5 On 14th February 2012 Mr Cambampaty forwarded written response following the above meeting in that he is in agreement with all the recommendations made by the Police and a copy of his response is

attached at **Appendix H**. However the matter has been referred to the Licensing Sub Committee due to the objections raised by the local residents.

4. The Sub-Committee must have regard to:

- The Licensing Act 2003
- The Guidance given by the Secretary of State – The Sub-Committee can decide not to follow the Guidance if it has good reason to do so
- The Council's Statement of Licensing Policy. The Sub-Committee must have regard to the Council's policy but may depart from it if it has good reason to do so.
- The overriding principle is that each application will be determined on its merits.

5. Human Rights Act 1998

Article 6 of the Human Rights Act 1998 applies:

Article 6 – That in the determination of civil rights and obligations everyone is entitled to a fair and public hearing within a reasonable time by an independent and impartial tribunal established by law.

6. Options Available

The Sub-Committee may

1. Grant the application as it stands in which case it would be issued subject to the relevant mandatory conditions and conditions consistent with the applicant's operating schedule.
2. Grant the application subject to further conditions which are reasonable, proportionate and necessary in order to meet one or more of the four licensing objectives i.e. the prevention of crime and disorder; public safety; the prevention of public nuisance; and the protection of children from harm.
3. Refuse the application.

7. Appeals

Any party to the hearing may appeal against a decision of the licensing authority by giving notice to the Clerk to the Magistrates within 21 days of being notified of the decision.

8. Appendices

- A. Copy of Premises Licence Application and Operating Schedule.
- B. Copy of Plan.
- C. Copy of DPS Consent Form.
- D. Copy of Objections from local residents.
- E. Copy of Thames valley Police Objection Notice.
- F. Copy of response from Michael Bowery EHO.
- G. Response from applicant dated 1st February 2012
- H. Response from applicant dated 14th February 2012

9. Background Papers

- 1. The Licensing Act 2003.
- 2. Guidance issued under Section 182 of the Licensing Act 2003.
- 3. Regulations (cited as the Licensing Act 2003 ([various]) Orders 2005).
- 4. Slough Borough Council Statement of Licensing Policy – December 2010.

Contacts for further information

Tolani Idowu, Licensing Officer
01753 875110
tolani.idowu@slough.gov.uk

Mick Sims, Licensing Manager
01753 477387
michael.sims@slough.gov.uk

This page is intentionally left blank

Application for a Premises Licence to Be Granted Under the Licensing Act 2003

PLEASE READ THE FOLLOWING INSTRUCTIONS FIRST

Before completing this form please read the guidance notes at the end of the form.
If you are completing this form by hand please write legibly in block capitals. In all cases ensure that your answers are inside the boxes and written in black ink. Use additional sheets if necessary.
You may wish to keep a copy of the completed form for your records.

I/we GODARI FOODS LTD
(Insert name(s) of applicant)

apply for a Premises Licence under section 17 of the Licensing Act 2003 for the premises described in Part 1 below (the premises) and I/we are making this application to you as the relevant licensing authority in accordance with section 12 of the Licensing Act 2003

Part 1 – Premises Details

Postal address of premises or, if none, ordnance survey map reference or description			
54 PARK STREET SLOUGH 'Godari Restaurant'			
Post town	SLOUGH	Post code	SL1 1PS

Telephone number at premises (if any)	
Non-domestic rate-able value of premises	£ 6928-00

Part 2 - Applicant Details

Please state whether you are applying for a premises licence as
Please tick yes

- | | | |
|---|-------------------------------------|-----------------------------|
| a) an individual or individuals * | <input type="checkbox"/> | please complete section (A) |
| b) a person other than an individual * | | |
| i. as a limited company | <input checked="" type="checkbox"/> | please complete section (B) |
| ii. as a partnership | <input type="checkbox"/> | please complete section (B) |
| iii. as an unincorporated association or | <input type="checkbox"/> | please complete section (B) |
| iv. other (for example a statutory corporation) | <input type="checkbox"/> | please complete section (B) |
| c) a recognised club | <input type="checkbox"/> | please complete section (B) |
| d) a charity | <input type="checkbox"/> | please complete section (B) |

- e) the proprietor of an educational establishment please complete section (B)
- f) a health service body please complete section (B)
- g) a person who is registered under Part 2 of the Care Standards Act 2000 (c14) in respect of an independent hospital in Wales please complete section (B)
- ga) a person who is registered under Chapter 2 of Part 1 of the Health and Social Care Act 2008 (within the meaning of that Part) in an independent hospital in England please complete section (B)
- h) the chief officer of police of a police force in England and Wales please complete section (B)

* If you are applying as a person described in (a) or (b) please confirm:

Please tick yes

- I am carrying on or proposing to carry on a business which involves the use of the premises for licensable activities; or
- I am making the application pursuant to a
 - statutory function or
 - a function discharged by virtue of Her Majesty's prerogative

(A) INDIVIDUAL APPLICANTS (fill in as applicable)

Mr <input type="checkbox"/>	Mrs <input type="checkbox"/>	Miss <input type="checkbox"/>	Ms <input type="checkbox"/>	Other Title (for example, Rev)	
Surname			First names		
I am 18 years old or over				<input type="checkbox"/> Please tick yes	
Current postal address if different from premises address					
Post Town				Postcode	
Daytime contact telephone number					
E-mail address (optional)					

SECOND INDIVIDUAL APPLICANT (if applicable)

Mr <input type="checkbox"/>	Mrs <input type="checkbox"/>	Miss <input type="checkbox"/>	Ms <input type="checkbox"/>	Other Title (for example, Rev)	
Surname			First names		

I am 18 years old or over		<input type="checkbox"/> Please tick yes	
Current postal address if different from premises address			
Post Town		Postcode	
Daytime contact telephone number			
E-mail address (optional)			

(B) OTHER APPLICANTS

Please provide name and registered address of applicant in full. Where appropriate please give any registered number. In the case of a partnership or other joint venture (other than a body corporate), please give the name and address of each party concerned.

Name	GODARI FOODS LTD
Address	
Registered number (where applicable)	7517525
Description of applicant (for example, partnership, company, unincorporated association etc.)	LIMITED COMPANY
Telephone number (if any)	
E-mail address (optional)	

Part 3 Operating Schedule

When do you want the premises licence to start?

ASAP

Day Month Year

--	--	--	--	--	--	--	--	--	--

If you wish the licence to be valid only for a limited period, when do you want it to end?

Day Month Year

--	--	--	--	--	--	--	--	--	--

Please give a general description of the premises (please read guidance note1)

A ~~public house~~ ~~to be~~ TO BE RUN
AS A RESTAURANT SERVING FRESHLY COOKED
FOOD , AND ~~alcohol~~ ALCOHOL

If 5,000 or more people are expected to attend the premises at any one time, please state the number expected to attend.

What licensable activities do you intend to carry on from the premises?

(Please see sections 1 and 14 of the Licensing Act 2003 and Schedules 1 and 2 to the Licensing Act 2003)

Provision of regulated entertainment

Please tick yes

- a) plays (if ticking yes, fill in box A)
- b) films (if ticking yes, fill in box B)
- c) indoor sporting events (if ticking yes, fill in box C)
- d) boxing or wrestling entertainment (if ticking yes, fill in box D)
- e) live music (if ticking yes, fill in box E)
- f) recorded music (if ticking yes, fill in box F)
- g) performances of dance (if ticking yes, fill in box G)
- h) anything of a similar description to that falling within (e), (f) or (g) (if ticking yes, fill in box H)

Provision of entertainment facilities:

- i) making music (if ticking yes, fill in box I)
- j) dancing (if ticking yes, fill in box J)
- k) entertainment of a similar description to that falling within (i) or (j) (if ticking yes, fill in box K)

Provision of late night refreshment (if ticking yes, fill in box L)

Supply of alcohol (if ticking yes, fill in box M)

In all cases complete boxes N, O and P

A

Plays Standard days and timings (please read guidance note 6)			Will the performance of a play take place indoors or outdoors or both – please tick (please read guidance note 2)	Indoors <input type="checkbox"/>
				Outdoors <input type="checkbox"/>
				Both <input type="checkbox"/>
Day	Start	Finish	Please give further details here (please read guidance note 3)	
Mon				
Tue				
Wed			State any seasonal variations for performing plays (please read guidance note 4)	
Thur				
Fri			Non standard timings. Where you intend to use the premises for the performance of plays at different times to those listed in the column on the left, please list (please read guidance note 5)	
Sat				
Sun				

B

Films Standard days and timings (please read guidance note 6)			Will the exhibition of films take place indoors or outdoors or both – please tick (please read guidance note 2)	Indoors	<input checked="" type="checkbox"/>
Day	Start	Finish		Outdoors	<input type="checkbox"/>
Mon	10-00	11-00 1-00 AM	Please give further details here (please read guidance note 3)	Both	<input type="checkbox"/>
Tue	10-00	11-00 1-00 AM			
Wed	10-00	11-00 1-00 AM	State any seasonal variations for the exhibition of films (please read guidance note 4)		
Thur	10-00	1-00 AM			
Fri	10-00	1-00 AM	Non standard timings. Where you intend to use the premises for the exhibition of films at different times to those listed in the column on the left, please list (please read guidance note 5) CHRISTMAS PARTIES, VALENTINES DAY NEWYEARS EVE, DEEPAVALI, EID OLYMPICS, NATIONAL + INTERNATIONAL EVENTS - 12-00 PM 3-00 AM OR TILL THE EVENTS IS FINISHED LIKE OLYMPICS ETC.		
Sat	10-00	1-00 AM			
Sun	10-00	1-00 AM			

C

Indoor sporting events Standard days and timings (please read guidance note 6)			<u>Please give further details</u> (please read guidance note 3)
Day	Start	Finish	
Mon			
Tue			<u>State any seasonal variations for indoor sporting events</u> (please read guidance note 4)
Wed			
Thur			<u>Non standard timings. Where you intend to use the premises for indoor sporting events at different times to those listed in the column on the left, please list</u> (please read guidance note 5)
Fri			
Sat			
Sun			

D

Boxing or wrestling entertainments Standard days and timings (please read guidance note 6)			<u>Will the boxing or wrestling entertainment take place indoors or outdoors or both – please tick</u> (please read guidance note 2)	Indoors	<input type="checkbox"/>
				Outdoors	<input type="checkbox"/>
Both	<input type="checkbox"/>				
Day	Start	Finish	<u>Please give further details here</u> (please read guidance note 3)		
Mon					
Tue			<u>State any seasonal variations for boxing or wrestling entertainment</u> (please read guidance note 4)		
Wed					
Thur			<u>Non standard timings. Where you intend to use the premises for boxing or wrestling entertainment at different times to those listed in the column on the left, please list</u> (please read guidance note 5)		
Fri					
Sat					
Sun					

E

Live music Standard days and timings (please read guidance note 6)			Will the performance of live music take place indoors or outdoors or both – please tick (please read guidance note 2)	Indoors	<input checked="" type="checkbox"/>
Day	Start	Finish		Outdoors	<input type="checkbox"/>
Mon	10-00	23-00	Please give further details here (please read guidance note 3)	Both	<input type="checkbox"/>
Tue	10-00	23-00			
Wed	10-00	23-00	State any seasonal variations for the performance of live music (please read guidance note 4)		
Thur	10-00	23-00			
Fri	10-00	23-00	Non standard timings. Where you intend to use the premises for the performance of live music at different times to those listed in the column on the left, please list (please read guidance note 5) 31 st DEC, VALENTINES DAY, CHRISTMAS i.e 21 st DEC, TO 26 th DEC, DEEPAVALI FESTIVAL, EID, OLYMPICS 23-00 TO 3-00 NATIONAL INTERNATIONAL EVENT		
Sat	9-30	23-00			
Sun	9-30	23-00			

OR TILL THE EVENT FINISH
LIKE OLYMPICS
ETC

F

Recorded music Standard days and timings (please read guidance note 6)			Will the playing of recorded music take place indoors or outdoors or both – please tick (please read guidance note 2)	Indoors	<input checked="" type="checkbox"/>
Day	Start	Finish		Outdoors	<input checked="" type="checkbox"/>
Mon	10-00	24-00	Please give further details here (please read guidance note 3) OUTDOOR MUSIC WOULD BE SUSPENDED AT 10 22-00 HRS.	Both	<input type="checkbox"/>
Tue	10-00	24-00			
Wed	10-00	24-00	State any seasonal variations for the playing of recorded music (please read guidance note 4)		
Thur	10-00	24-00			
Fri	10-00	24-00	Non standard timings. Where you intend to use the premises for the playing of recorded music at different times to those listed in the column on the left, please list (please read guidance note 5) CHRISTMAS PARTIES, NEW YEARS EVE, DEEPAVALI, VALENTINES DAY, EID - 24-00 TO 3-00 AM OLYMPIC, NATIONAL, INTERNATIONAL EVENTS		
Sat	10-00	24-00			
Sun	10-00	24-00			

TILL THE EVENT FINISHES
LIKE OLYMPIA ETC

G

Performances of dance Standard days and timings (please read guidance note 6)			<u>Will the performance of dance take place indoors or outdoors or both – please tick</u> (please read guidance note 2)	Indoors	<input checked="" type="checkbox"/>
Day	Start	Finish		Outdoors	<input type="checkbox"/>
Mon	10-00	2 4 00	<u>Please give further details here</u> (please read guidance note 3)	Both	<input type="checkbox"/>
Tue	10-00	2 4 00			
Wed	10-00	2 4 00	<u>State any seasonal variations for the performance of dance</u> (please read guidance note 4)		
Thur	10-00	2 4 00			
Fri	10-00	2 4 00	<u>Non standard timings. Where you intend to use the premises for the performance of dance at different times to those listed in the column on the left, please list</u> (please read guidance note 5) CHRISTMAS - PARTIES , NEW YEAR - 31 st DEC VALENTINES DAY, DEEPAVALI FESTIVAL EID. 24-00 TO 3.00 AM OLYMPIC, NATIONAL, INTERNATIONAL EVENTS TILL THE EVENT IS FINISHED LIKE OLYMPICS ETC		
Sat	10-00	2 4 00			
Sun	10-00	2 4 00			

H

Anything of a similar description to that falling within (e), (f) or (g) Standard days and timings (please read guidance note 6)			Please give a description of the type of entertainment you will be providing	
Day	Start	Finish	Will this entertainment take place indoors or outdoors or both – please tick (please read guidance note 2)	Indoors <input checked="" type="checkbox"/>
Mon	10 AM	2:45 PM		Outdoors <input checked="" type="checkbox"/>
				Both <input type="checkbox"/>
Tue	10 AM	2:45 PM	Please give further details here (please read guidance note 3) NEARBY AREAS WILL BE RESERVED AND OUTDOOR	
Wed	10-00	2:45 PM	OUTDOOR AREAS FOR HALF OF THE DAY WOULD BE SUSPENDED BY 22-00 HRS.	
Thur	10-00	2:45 PM	State any seasonal variations for entertainment of a similar description to that falling within (e), (f) or (g) (please read guidance note 4)	
Fri	10-00	2:45 PM		
Sat	10-00	2:45 PM	Non standard timings. Where you intend to use the premises for the entertainment of a similar description to that falling within (e), (f) or (g) at different times to those listed in the column on the left, please list (please read guidance note 5)	
Sun	10-00	2:45 PM	CHRISTMAS PARTIES, NEW YEAR EVE - 31 ST DEC VALENTINES DAY, DEEPAVALI FESTIVAL EID - OLYMPIC GAMES ANY NATIONAL 24-00 TO 3 AM + INTERNATIONAL EVENTS	

TILL THE EVENT IS FINISHED
LIKE OLYMPICS ETC

Provision of facilities for making music Standard days and timings (please read guidance note 6)			Please give a description of the facilities for making music you will be providing		
			Will the facilities for making music be indoors or outdoors or both – please tick (please read guidance note 2)		Indoors <input checked="" type="checkbox"/> Outdoors <input checked="" type="checkbox"/> Both <input type="checkbox"/>
Day	Start	Finish	Please give further details here (please read guidance note 3) OUT DOOR FACILITIES WOULD BE SUSPENDED BY - 10-00 22-00 HRS.		
Mon	10-00	24-00			
Tue	10-00	24-00	State any seasonal variations for the provision of facilities for making music (please read guidance note 4)		
Wed	10-00	24-00			
Thur	10-00	24-00	Non standard timings. Where you intend to use the premises for provision of facilities for making music at different times to those listed in the column on the left, please list (please read guidance note 5)		
Fri	10-00	24-00			
Sat	10-00	24-00	CHRISTMAS PARTIES, NEW YEARS EVE DEEPAWALI, EID, VALENTINES DAY OLYMPICS, NATIONAL + INTERNATIONAL EVENTS to 24-00 - 3-00 -		
Sun	10-00	24-00			

TILL THE EVENT IS FINISHED
 i.e OLYMPICS ETC

J

Provision of facilities for dancing Standard days and timings (please read guidance note 6)			Will the facilities for dancing be indoors or outdoors or both – please tick (see guidance note 2)	Indoors <input checked="" type="checkbox"/>
				Outdoors <input type="checkbox"/>
				Both <input type="checkbox"/>
			Please give a description of the facilities for dancing you will be providing A SMALL STAGE OR EXISTING WOODEN FLOOR.	
Day	Start	Finish		
Mon	10-00	2 1/2 00	Please give further details here (please read guidance note 3) MARQUEES WILL SHALL BE PROVIDED IN WINTER-SPRING-RAINY SEASON AND OTHER DAYS OF UNFAVOURABLE WEATHER IN GARDEN GARDEN (OUTDOOR AREA)	
Tue	10-00	2 1/2 00		
Wed	10-00	2 1/2 00	State any seasonal variations for providing dancing facilities (please read guidance note 4)	
Thur	10-00	2 1/2 00		
Fri	10-00	2 1/2 00	Non standard timings. Where you intend to use the premises for the provision of facilities for dancing entertainment at different times to those listed in the column on the left, please list (please read guidance note 5) CHRISTMAS PARTIES, NEWYEAR EVE-31 ST DEC VALENTINES DAY, DEEPAVALI FESTIVAL EID - STARTS to 3-00 AM.	
Sat	10-00	2 1/2 00		
Sun	10-00	2 1/2 00		

TILL THE EVENT IS FINISHE
like olympics etc.
NATIONAL + INTERNATIONAL
EVENT

K

Provision of facilities for entertainment of a similar description to that falling within i or j Standard days and timings (please read guidance note 6)			Please give a description of the type of entertainment facility you will be providing		
Day	Start	Finish	Will the entertainment facility be indoors or outdoors or both – please tick (please read guidance note 2)	Indoors	<input checked="" type="checkbox"/>
Mon	10-00	24-00		Outdoors	<input type="checkbox"/>
				Both	<input type="checkbox"/>
Tue	10-00	24-00	Please give further details here (please read guidance note 3)		
Wed	10-00	24-00			
Thur	10-00	24-00	State any seasonal variations for the provision of facilities for entertainment of a similar description to that falling within i or j (please read guidance note 4)		
Fri	10-00	24-00			
Sat	10-00	24-00	Non standard timings. Where you intend to use the premises for the provision of facilities for entertainment of a similar description to that falling within i or j at different times to those listed in the column on the left, please list (please read guidance note 5)		
Sun	10-00	24-00			

CHRISTMAS PARTIES, NEWYEAR EVE-31 DEC
 VALENTINES DAY, DEEPAVALI FESTIVAL
 OLYMPICS, NATIONAL + INTERNATIONAL EVENTS.
 24-00 - 3-00 AM. ~~OR~~ ACCORD
 TILL THE EVENT IS FINISHED
 ie OLYMPICS ETC

L

Late night refreshment Standard days and timings (please read guidance note 6)			Will the provision of late night refreshment take place indoors or outdoors or both – please tick (please read guidance note 2)	Indoors	<input checked="" type="checkbox"/>
Day	Start	Finish		Outdoors	<input type="checkbox"/>
Mon	23-00	5-00	Please give further details here (please read guidance note 3)	Both	<input type="checkbox"/>
Tue	23-00	5-00			
Wed	23-00	5-00	State any seasonal variations for the provision of late night refreshment (please read guidance note 4)		
Thurs	23-00	5-00			
Fri	23-00	5-00	Non standard timings. Where you intend to use the premises for the provision of late night refreshment at different times, to those listed in the column on the left, please list (please read guidance note 5) CHRISTMAS PARTIES, NEW YEAR EVE - 31 ST DEC VALENTINES DAY, DEEPAVALI FESTIVAL. OLYMPIC GAMES, NATIONAL + INTERNATIONAL EID EVENTS		
Sat	23-00	5-00			
Sun	23-00	5-00			

~~TILL~~ TILL THE EVENTS ARE FINISHED
LIKE OLYMPICS ETC

M

Supply of alcohol Standard days and timings (please read guidance note 6)			Will the supply of alcohol be for consumption (Please tick box) (please read guidance note 7)	On the premises <input checked="" type="checkbox"/>
				Off the premises <input type="checkbox"/>
Day	Start	Finish		Both <input type="checkbox"/>
Mon	11-00	23 4 00	State any seasonal variations for the supply of alcohol (please read guidance note 4)	
Tue	11-00	23 4 00		
Wed	11-00	23 4 00		
Thur	11-00	23 4 00		
Fri	11-00	24-00		
Sat	11-00	24-00		
Sun	11-00	24-00		
			Non standard timings. Where you intend to use the premises for the supply of alcohol at different times to those listed in the column on the left, please list (please read guidance note 5)	
			CHRISTMAS PARTIES, NEW YEAR EVE - 31 st DEC EID VALENTINES DAY, DEEPAVALI FESTIVAL WE MAY SERVE ALCOHOL FROM FROM 11 AM TO 1-00 AM - ON NEW YEARS EVE - 31 st DEC - 11-00AM - 3-00AM TO 3-00 AM. OLYMPICS + NATIONAL + INTERNATIONAL	

TILL THE ~~EVENTS~~ EVENTS ARE FINISHED EVENTS - ie Olympics etc
 State the name and details of the individual whom you wish to specify on the licence as premises supervisor

Name		SHAILENDAR KUMAR CAMBAMPATY
Address		
Postcode		
Personal Licence number (if known)	PA 007768	
Issuing licensing authority (if known)	SLOUGH BOROUGH COUNCIL	

N

Please highlight any adult entertainment or services, activities, other entertainment or matters ancillary to the use of the premises that may give rise to concern in respect of children (please read guidance note 8)

O

Hours premises are open to the public Standard days and timings (please read guidance note 6)			State any seasonal variations (please read guidance note 4)
Day	Start	Finish	
Mon	9-00	9-00 5-00 AM	
Tue	9-00	24-00 5-00 AM	
Wed	9-00	24-00 5-00 AM	
Thur	9-00	24-00 5-00 AM	<u>Non standard timings. Where you intend the premises to be open to the public at different times from those listed in the column on the left, please list</u> (please read guidance note 5) CHRISTMAS PARTIES, NEW YEARS EVE - 31 ST DEC VALENTINES DAY DEEPAVALI FESTIVAL. OLYMPIC GAMES EID NATIONAL AND INTERNATIONAL EVENTS.
Fri	9-00	5-00 AM	
Sat	9-00	5-00 AM	
Sun	9-00	5-00 AM	

P Describe the steps you intend to take to promote the four licensing objectives:

a) General – all four licensing objectives (b,c,d,e) (please read guidance note 9)

b) The prevention of crime and disorder

c) Public safety

d) The prevention of public nuisance

e) The protection of children from harm

Please tick yes

- I have made or enclosed payment of the fee
- I have enclosed the plan of the premises
- I have sent copies of this application and the plan to responsible authorities and others where applicable
- I have enclosed the consent form completed by the individual I wish to be premises supervisor, if applicable
- I understand that I must now advertise my application
- I understand that if I do not comply with the above requirements my application will be rejected

IT IS AN OFFENCE, LIABLE ON CONVICTION TO A FINE UP TO LEVEL 5 ON THE STANDARD SCALE, UNDER SECTION 158 OF THE LICENSING ACT 2003 TO MAKE A FALSE STATEMENT IN OR IN CONNECTION WITH THIS APPLICATION

Part 4 – Signatures (please read guidance note 10)

Signature of applicant or applicant's solicitor or other duly authorised agent (See guidance note 11). **If signing on behalf of the applicant please state in what capacity.**

Signature	
Date	10/1/12
Capacity	MANAGER

For joint applications signature of 2nd applicant or 2nd applicant's solicitor or other authorised agent. (Please read guidance note 12). **If signing on behalf of the applicant please state in what capacity.**

Signature	
Date	
Capacity	

Contact name (where not previously given) and postal address for correspondence associated with this application (please read guidance note 13)

Mr SHAIENDAR KUMAR CAMBAMPATY
54 PARK STREET
SLOUGH

Post town	SLOUGH	Post code	SL11PS
Telephone number (if any)			
If you would prefer us to correspond with you by e-mail your e-mail address (optional)			

CRIME AND DISORDER

<u>Door Supervisors</u>	I intend to promote the 4 licensing objectives by (Please tick)
1. Will be correctly registered with the Security Industry Authority (S.I.A.).	<input type="checkbox"/>
2. Door supervisor ratio agreed by the Police and Licensing Authority, which is 1: __	<input type="checkbox"/>
3. A female door supervisor will be available if searches are to be conducted on female customers.	<input type="checkbox"/>
4. Where there are 5 or more door supervisors, at least one of these will be female.	<input type="checkbox"/>
5. Will wear clothing that can be easily and clearly identifiable on Closed Circuit Television (C.C.T.V.) – yellow reflective tabards.	<input type="checkbox"/>
6. Will be in attendance at the entrance of the premises from _____ hrs until the main exit doors to the premises are closed, and at any time when patrons may be queuing for access.	<input type="checkbox"/>
7. Door Supervisors will be issued with multi-channel radios capable of communicating with other door supervisors, the designated premises supervisor and Town Centre radio link where applicable	<input type="checkbox"/>
8. A Door Supervisor Register is kept and includes names, dates and times of the persons employed in such capacity. An incident register will be kept to record all incidents of disorder at the premise and immediately outside and the manager and member of staff involved in incident must sign off entry. These registers must remain on site at all times.	<input type="checkbox"/>
<u>C.C.T.V.</u>	
9. A C.C.T.V. system has been installed and is working to the satisfaction of Thames Valley Police and the Licensing Authority.	<input type="checkbox"/>
10. Recordings will be maintained for a period of 31days	<input checked="" type="checkbox"/>

CRIME AND DISORDER C.C.T.V. (Cont'd)	I intend to promote the 4 licensing objectives by (Please tick)
11. If the C.C.T.V. equipment fails, the Police and the Licensing Authority will be informed immediately by telephone and immediate steps will be taken to put the equipment back into working order.	<input checked="" type="checkbox"/>
12. A notice will be displayed at the entrance to the premises advising that C.C.T.V. is in operation.	<input checked="" type="checkbox"/>
13. At least one C.C.T.V. camera will be in operation at the front of the premises at all times when the premise's is in use.	<input checked="" type="checkbox"/>
<u>Bottles and glasses</u>	
14. Alcohol and soft drinks will be served in plastic or toughened glasses.	<input type="checkbox"/>
15. All bottles sold will be made of plastic (where available).	<input type="checkbox"/>
16. Where glass bottles are to be used the contents will be decanted into plastic or toughened glasses where it is not intended that the contents are to be consumed direct from the bottle.	<input type="checkbox"/>
17. Customers carrying open or sealed bottles or glasses will not be admitted to the premises at any time.	<input checked="" type="checkbox"/>
18. Customers will not be permitted to take open containers of alcoholic or soft drinks from the premises.	<input checked="" type="checkbox"/>
19. All bottles and glasses are to be removed from public areas as soon as the contents have been drunk or are empty.	<input checked="" type="checkbox"/>
20. Bottle bins for collection or empty bottles will not be accessible to members of the public.	<input checked="" type="checkbox"/>
<u>Radios</u>	
21. We are members of the Town Link Radio System which provides two way communications between licensed premises in Slough, the Police & the Licensing Authority (i.e. C.C.T.V.).	<input type="checkbox"/>
22. The equipment will be kept in working order at all times.	<input type="checkbox"/>
23. The equipment will be on at all times the premises are open to the public, and will be monitored by the Designated Premises Supervisor or other responsible staff member.	<input type="checkbox"/>

CRIME AND DISORDER Capacity Limits	I intend to promote the 4 licensing objectives by (Please tick)
24. All instances of crime and disorder will be reported to the Police as soon as reasonably practicable via C.C.T.V. or the radio.	<input checked="" type="checkbox"/>
25. We have a capacity limit of _____ to prevent overcrowding which could lead to crime and disorder.	<input type="checkbox"/>
26. Door supervisors will ensure the capacity limits are not exceeded, at all times.	<input type="checkbox"/>
<u>Proof of age cards</u>	
27. We have a proof of age policy that has been formulated in discussion with the Police and the Licensing Authority.	<input type="checkbox"/>
<u>Drinks promotions</u>	
28. All-inclusive nights or other irresponsible drinks promotions will not to be permitted.	<input type="checkbox"/>
29. The Designated Premises Supervisor or a Personal Licence holder will be in charge of the premises when any drinks promotions are taking place.	<input type="checkbox"/>
<u>Drugs</u>	
30. We have an anti-drugs policy that has been agreed following discussion with the Police and the Licensing Authority and is in line with the Safer Clubbing Guidance.	<input type="checkbox"/>
31. A secure facility to store controlled drugs prior to collection is available.	<input type="checkbox"/>
32. A drugs register will be maintained.	<input type="checkbox"/>
33. The Police will be notified of all seizures of controlled drugs.	<input checked="" type="checkbox"/>
<u>Notices</u>	
34. Crime prevention notices are displayed warning customers of the possibility of crime which may target them, e.g. “Bags should not be left unattended”, “Watch out for Pickpockets” .	<input checked="" type="checkbox"/>

CRIME AND DISORDER Notices (Cont'd)	I intend to promote the 4 licensing objectives by (Please tick)
35. A detailed “ Customer Code of Conduct ” poster is conspicuously displayed warning customers that if they act in an inappropriate manner they could be barred from all licensed premises in the vicinity.	<input type="checkbox"/>
<u>General</u>	
36. We are a member of Pubwatch and a representative attends Pubwatch meetings and participates in all initiatives.	<input type="checkbox"/>
37. A Personal Licence holder will be at the premises at all times when alcohol is being sold or regulated entertainment is being provided.	<input type="checkbox"/>
38. We have a policy on the safe management of large groups, i.e. hen and stag parties.	<input type="checkbox"/>
39. A secure area for customer’s personal belongings is available.	<input type="checkbox"/>
40. During under 18 nights, no alcohol is available to any customers.	<input type="checkbox"/>

PUBLIC SAFETY

41. The premises have current and suitable Public Liability Insurance in the sum of £_____million. A certificate will be obtained each year and displayed at the premises.	<input type="checkbox"/>
42. An appropriately qualified Medical Practitioner is present throughout any sports entertainment involving boxing, wrestling, judo, karate or other sports entertainment of a similar nature.	<input type="checkbox"/>
43. Where a ring is involved, it is constructed and maintained by a competent person and inspected by a competent authority before use. Any material used to form this is fire-retardant.	<input type="checkbox"/>
44. At any wrestling or similar entertainment, members of the public will not occupy any seat within 2.5 metres of the ring.	<input type="checkbox"/>
45. At water sports entertainments, an appropriate member of staff trained in rescue and life saving procedures is stationed within the vicinity of the water at all times.	<input type="checkbox"/>

PUBLIC SAFETY Indoor Sports Entertainments	I intend to promote the 4 licensing objectives by (Please tick)
46. Special effects including the following will only be used with prior notification to the Licensing and/or Fire authorities:- Dry ice machines and cryogenic fog; Smoke machines and fog generators; Pyrotechnics, including fireworks; Real flame; Firearms; Motor vehicles; Strobe lighting; Lasers; Explosives and highly flammable substances.	<input type="checkbox"/> <input type="checkbox"/> <input type="checkbox"/> <input type="checkbox"/> <input type="checkbox"/> <input type="checkbox"/> <input type="checkbox"/> <input type="checkbox"/> <input type="checkbox"/> <input type="checkbox"/>
PUBLIC SAFETY <u>General</u>	
47. Free drinking water will be available at all times when the premises are open to the public and taps are labelled as such.	<input type="checkbox"/>
48. A chill out area is provided which is to the satisfaction of the Police and Licensing Authority.	<input type="checkbox"/>
49. Personal safety messages are displayed, e.g. "Make mine a safe one" or similar poster campaigns.	<input type="checkbox"/>
50. A "Hot Line" to local taxi firms is available.	<input type="checkbox"/>
51. A policy is in place for escorting all patrons from the premises to a licensed taxi or private hire vehicle should a request be made.	<input type="checkbox"/>
52. Seats are available to accommodate <u>90</u> % of the maximum capacity of the premises.	<input checked="" type="checkbox"/>
53. A continuous and accurate record is maintained of the number of patrons within the premises. These records are available upon request.	<input type="checkbox"/>
54. Searching, as a condition of entry will be considered at all times and will be mandatory when directed by Police.	<input type="checkbox"/>

PUBLIC SAFETY (Theatres, Cinemas, Concert Halls & similar places)

Premises used for closely seated audiences <u>Attendants</u>	I intend to promote the 4 licensing objectives by (Please tick)
55. The number of attendants on each floor in the auditorium is _____.	<input type="checkbox"/>

Number of members of the audience present on a floor	Minimum number of attendants required to be present on that floor
1 – 100	One
101 – 250	Two
251 – 500	Three
501 – 750	Four
751 – 1000	Five
And one additional attendant for each additional 250 persons (or part thereof)	

56. Attendants are not engaged in any duties that would hinder the prompt discharge of their duties in the event of an emergency or result in their absence from the auditorium when they are on duty.	<input type="checkbox"/>
57. Attendants are readily identifiable to the audience.	<input type="checkbox"/>
58. The premises are only used for a closely seated audience in accordance with seating plans. A copy of the plan is available at the premises.	<input type="checkbox"/>
59. The premises have a certificate confirming the suitability of the design, construction and loading of any temporary seating which should be kept available at all times.	<input type="checkbox"/>

PUBLIC SAFETY (Theatres, Cinemas, Concert Halls & similar places)

Gangways

60. Sitting on floors will not be permitted except where authorised in the Premises Licence.	<input type="checkbox"/>
--	--------------------------

Premises used for closely seated audiences		I intend to promote the 4 licensing objectives by (Please tick)
Gangways (Cont'd)		
61. Waiting or standing will not to be permitted except in areas designated in the Premises Licence.		<input type="checkbox"/>
62. In no circumstances is anyone permitted to:- (i) Sit in any gangway; (ii) Stand or sit in front of an exit; or (iii) Stand or sit on any staircase including any landings.		<input type="checkbox"/>
PUBLIC SAFETY (Theatres, Cinemas, Concert Halls & similar places)		
<u>General</u>		
63. No drinks will be sold to or consumed by a closely seated audience unless they are in plastic or paper containers.		<input type="checkbox"/>
64. Where the potential audience exceeds 250, all seats in the auditorium are, except in boxes accommodating not more than 8 persons, either securely fixed to the floor or securely linked together in lengths of not fewer than four or more than twelve.		<input type="checkbox"/>
<u>Premises use for film exhibitions</u>		
65. The number of attendants on each floor in the auditorium is _____.		<input type="checkbox"/>
<u>Attendants – premises without a staff alerting system</u>		
Number of members of audience present on the premises	Minimum number of attendants required to be on duty	<input type="checkbox"/>
1 – 250	Two	
And one additional attendant for each additional 250 members of the audience present (or part thereof).		
Where there are more than 150 members of an audience in any auditorium or on any floor.	At least one attendant shall be present in any auditorium or on any floor.	

PUBLIC SAFETY (Theatres, Cinemas, Concert Halls & similar places)			I intend to promote the 4 licensing objectives by (Please tick)
<u>Attendants –premises with a staff alerting system</u>			
Number of members of the audience present on the premises	Minimum number of attendants required to be on duty	Minimum number of other staff on the premises who are available to assist in the event of an emergency	
1 – 500	Two	One	<input type="checkbox"/>
501 – 1000	Three	Two	
1001 – 1500	Four	Four	
1501 or more	Five plus one for every 500 (or part thereof) persons over 2000 on the premises	Five plus one for every 500 (or part thereof) persons over 2000 on the premises	
66. The staff alerting system is maintained in working order.			<input type="checkbox"/>

PREVENTION OF PUBLIC NUISANCE

<u>Noise and vibration</u>	I intend to promote the 4 licensing objectives by (Please tick)
67. A noise management plan has been devised and is in operation at the premises.	<input type="checkbox"/>
68. Noise or vibration from the premises will be maintained at a level that will not be audible at the façade of any neighbouring noise sensitive premises.	<input type="checkbox"/>
69. Doors and windows will be kept closed when regulated entertainment is taking place.	<input type="checkbox"/>
70. All windows are double glazed to minimise the breakout of noise.	<input type="checkbox"/>
71. The premises are air-conditioned to avoid the need to open doors and windows for ventilation.	<input type="checkbox"/>

72. All entrances and exits have an effective lobby to minimise the breakout of noise.	<input checked="" type="checkbox"/>
73. Noise limiters are fitted to amplification equipment and have been set at a level agreed with the local authority.	<input type="checkbox"/>
74. Prominent, clear and legible notices are displayed at all exits requesting patrons to respect the needs of local residents and to leave the premises and the area quietly.	<input checked="" type="checkbox"/>
75. Disposal of empty bottles into waste receptacles outside the premises will not be permitted to take place between the hours of 23:00 hrs and 07:00 hrs to minimise disturbance to nearby occupiers.	<input checked="" type="checkbox"/>
76. For the final hours of opening the music is reduced in volume and is discernibly quieter.	<input checked="" type="checkbox"/>
77. The playing of live or recorded music in garden or outside seating areas of the premises is not permitted.	<input type="checkbox"/>
78. The playing of live or recorded music in garden or outside seating areas of the premises is not permitted after <u>22-00</u> hrs.	<input checked="" type="checkbox"/>
79. The garden or outside seating areas are closed to the public after _____ hrs.	<input type="checkbox"/>
80. A full acoustic survey into the impact of noise from the premises has been carried out by a competent person. All recommendations have been carried out.	<input type="checkbox"/>
<u>Noxious smells</u>	
81. All ventilation and extract systems are designed and maintained so as to prevent noxious smells causing a nuisance to nearby properties.	<input checked="" type="checkbox"/>
<u>Light pollution</u>	
82. Flashing / bright / flood lights used outside the premises and any security or access lighting installed will not be operated so as to cause a nuisance to nearby occupiers.	<input checked="" type="checkbox"/>
83. All external lighting, including floodlighting, is directed away from adjacent occupiers.	<input checked="" type="checkbox"/>
<u>Litter</u>	
84. _____ litter receptacles are placed outside the premises for customers to use and are emptied at least daily.	<input type="checkbox"/>
85. Staff undertake a litter pick to a distance of <u>5</u> metres around the premises daily.	<input checked="" type="checkbox"/>

PROTECTION OF CHILDREN FROM HARM

<u>General</u>	I intend to promote the 4 licensing objectives by (Please tick)
86. The premise's provides entertainment of a clearly adult or sexual nature and as such access is not permitted to people under 18 years of age.	<input type="checkbox"/>
87. The premise's operates a proof of age policy that has been agreed by the police.	<input checked="" type="checkbox"/>
88. A crime prevention policy agreed by the police and local authority is in place.	<input type="checkbox"/>
<u>Nudity and Striptease</u>	
89. Advertising of such events will not be displayed on the premises so that it is seen from outside the premises.	<input type="checkbox"/>
90. No person under 18 years of age is permitted to enter the premises whilst nudity or striptease is taking place.	<input type="checkbox"/>
91. The activities inside the premises cannot be seen from outside the premises.	<input type="checkbox"/>
92. Conditions relating to regulated entertainment involving striptease, pole dancing, lap dancing, nudity or semi-nudity have been agreed in advance of such events with the Licensing Authority.	<input type="checkbox"/>

Name of Applicant: GODARI FOODS LTD

If on behalf of Applicant: SHAILENDAR KUMAR CAMBAMPATI
(please enter full details and position) MANAGER

Date: 10-01-12

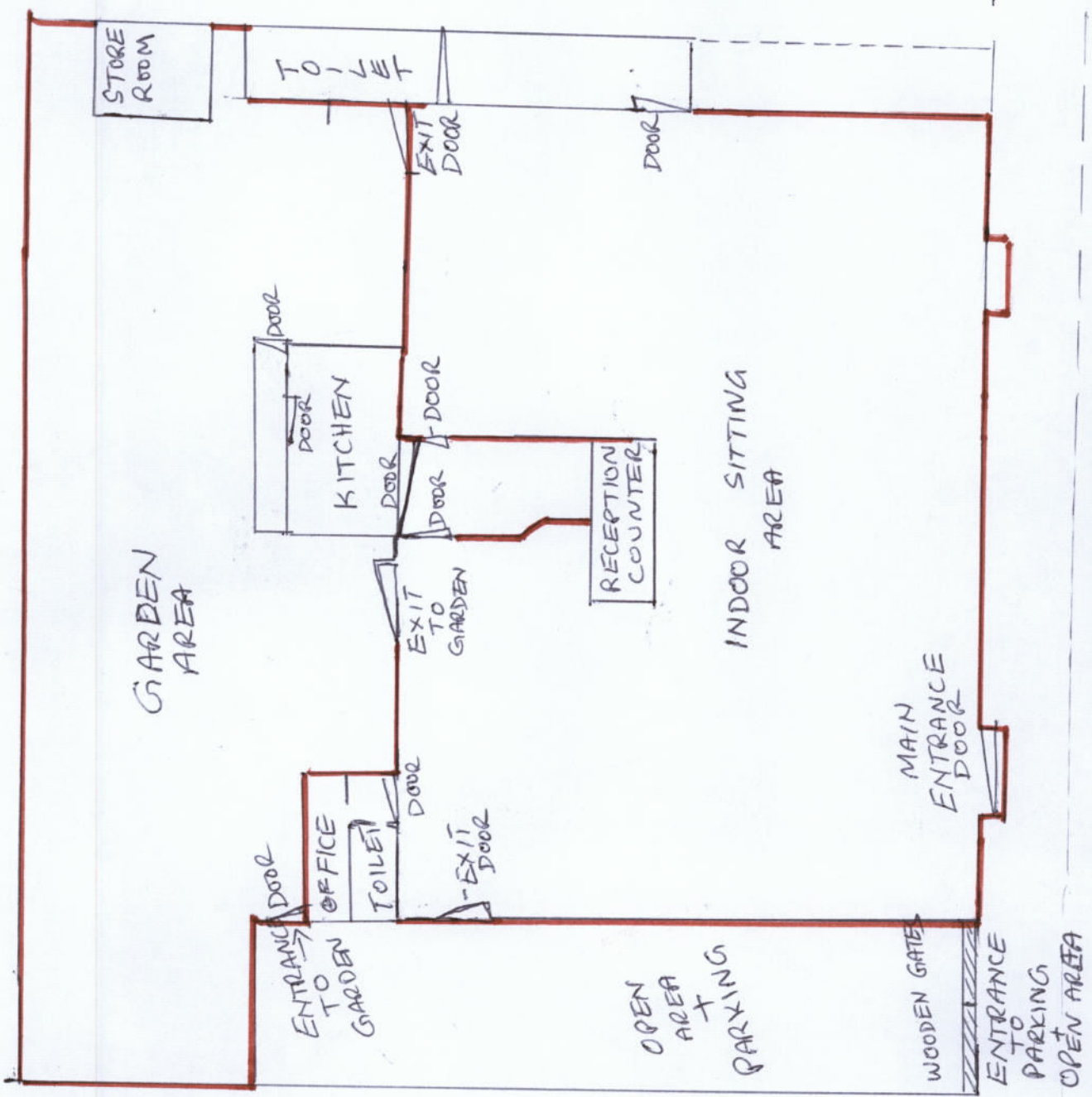

PAVEMENT

PARK STREET ROAD -

This page is intentionally left blank

SCHEDULE 11

regulation 24

Consent of individual to being specified as
Premises Supervisor

I SHAILENDAR KUMAR CAMRAMPATY
[full name of prospective premises supervisor]

of _____
[home address of prospective premises supervisor]

hereby confirm that I give my consent to be specified as the designated
premises supervisor in relation to the application for

premises licence
[type of application]

by Godani foods Ltd
[name of applicant]

relating to a premises licence [number of existing licence, if any] _____

for Godani Restaurant
54 park street
Slough SL1 1PS
[name and address of premises to which the application relates]

and any premises licence to be granted or varied in respect of this application

made by _____
[name of applicant]

concerning the supply of alcohol at Godani Restaurant
54 park street
Slough SL1 1PS

_____ [name and address of premises to which application relates].

I also confirm that I am applying for, intend to apply for or currently hold a personal licence, details of which I set out below.

Personal licence number [insert personal licence number, if any] PA 007768

Personal licence issuing authority Slough Borough Council

[name and address and telephone number of personal licence issuing authority, if any]

Signed

SHAILENDAR KOMAR CAMRAMPATY Name [please print]

10/1/12 Dated

APPENDIX D.



Slough Borough Council Licensing Team
My Council
Landmark Place
High Street
Slough SL1 1JL

24 January 2012

Dear Sirs

Licensing Application: 54 Park Street
To remain open until 5.00 am

I am an elderly tenant residing at _____ I am very worried about the criminal element that may be attracted by this type of "through the night" opening. I am concerned by the potential noise caused by customers leaving the premises, and the parking problems that may arise. What possible reason can there be to grant a license to open until 5.00 am? I am very worried that my quality of life will be severely affected by this.

Yours

Julie Brown,

Environmental Health Officer
My Council
Landmark Place
High Street
Slough SL1 1JL



RECEIVED
26 JAN 2012

24 January 2012

Dear Sir

**LICENSING APPLICATION: 54 PARK STREET
Change of Use and Open Until 05.00am**

I am writing to absolutely object to the licensing application by Godari Foods to turn the former Queen of England pub at 54 Park Street into a venue for live music, recorded music, dancing and food until 5am. How this can even be contemplated in a residential area is beyond my comprehension. I can only presume that planning permission was granted for the extension that has been erected at the back of the property, but surely this change of use at these hours cannot be granted. I would suggest 11pm in the week and 12pm on a Friday and Saturday are acceptable closing hours for such a highly populated residential area. Why on earth is this license requested until 5am?

Whilst I do not object to a new restaurant in the area, I am concerned about the disposal of cooking waste into the drainage system which already suffers from regular blockages due to the number of fast food outlets in the street. Parking and congestion is another concern, as there is not sufficient parking space at 54 Park Street; therefore customers will be taking residents' spaces or just blocking the street. This will be a public nuisance. I wholeheartedly object to the proposed opening hours, whether or not there is music. The venue physically adjoins a row of 5 cottages, and noise easily passes through the walls and windows. Why should these residents be disturbed until 5am? Then, when people leave, there is the inevitable noise of groups talking and car doors slamming. I also believe there is the potential to attract undesirable characters into the street with such a proposal.

I implore you to do whatever you can to block this proposal, which will only cause misery for the good residents of Park Street. As someone who has lived in Slough all my life (nearly 50 years), and a council tax payer who has never defaulted, surely it is my human right to have a good night's sleep in my own house?

Imagine how you would feel if this came to your quiet neighbourhood street.....

Yours faithfully

Julie Brown

Idowu Tolani

From: Chris Moores
Sent: 27 January 2012 16:52
To: _Licensing
Subject: Premises formally the Queen of England pub

Dear Sirs,

I write to complain and contest the recent license application for the proposed use of the premises formally known as the Queen of England public house.

The middle section of Park Street is a residential cul-de-sac with both elderly and very young children amongst its residents. It already experiences problems with limited parking, late night noise and litter due to an overly high concentration of fast food take away outlets. The aforementioned planning application for a restaurant venue for live and recorded music, dancing and food open to the public until 5 am is proposterous and will have a very negative effective on the environment and quality of life of Park Street residents. A license beyond midnight will cause undue noise and disturbance to the residence through amplified noise spilling from inside the premises, increased traffic noise throughout the night, increased ambient human noise through comings and goings of clientelle, external smokers' noise, and drunken revelry and the negative side effect of arguments, violence and crime caused by extended alcohol consumption. Slough Borough council cannot possibly ignore the wellbeing of its residents by granting a license beyond midnight especially not until 5 am, as this contravenes all four license criteria.

1. Public Safety - Due to increased activity in the area, increased traffic, drunken behavior, threats of violence, car and dwelling crime.
2. Child Harm - Due to sleep deprivation through night time disturbance and increased traffic and pollution.
3. Nuisance - Due to increased noise, traffic, human activity, drunken behavior, increased parking problems, pollution, sleep disturbance.
4. Noise - Due to increased vehicle and parking noise, increased human activity throughout the night, drunken behavior, smokers, taxis.

I trust this provides a strong and practical argument against this ridiculous application and hope to see the application declined forthwith.

Yours Faithfully

Christopher Moores
Owner & Resident of:

Sims Michael

From: Adrian Jones
Sent: 27 January 2012 11:38
To: _Licensing
Subject: Planning application for the former Queen of England Pub
Follow Up Flag: Follow up
Flag Status: Orange

Dear Sir,

We have just found out that there is a planning application for the former Queen of England pub on Park Street which is requesting a license for live music until 5am. This is a residential area so we do not think this is an acceptable request. There is also no parking at all in the area which will cause all sorts of other issues such as taxis picking up clients in the early hours and the associated noise and disturbance. As a businessman myself I am all for new businesses starting up and it will be nice to see the pub opened again as a restaurant and we wish them all the success with that but not with a 5am license. I know other restaurants and pubs that have been refused a 2am application even though they are in non residential areas so if this is approved it clearly would be dubious and I will ask for it to be investigated.

The pub that was there before created serious noise and disturbance but at least that was confined to friday and saturday nights and closed around midnight anyway. Most of the noise was caused by the fact that clients now have to come outside to smoke and therefore stand in the street outside our bedroom talking and shouting rather than staying inside as they would have done before. There was continuous banging of the door for the same reason. However we knew there was a pub there when we bought our house so we accepted that. Most of the noise was as a result of the stupid smoking ban in pubs which actually moved the problem from inside the pub (where people chose to go or work) to outside our house where we had no choice!!! A 5am license is going to make that even worse than before.

Kind Regards
Adrian Jones

From: Judith Gonzalez

Sent: 27 January 2012 11:03

To: _Licensing

Subject: Objections on the ground of public nuisance

Dear Sir/ Madam,

I live in Park Street, Slough and recently they closed down a pub down the road now they want to open a new restaurant so for me it was fine but yesterday I received a leaflet through my mail box explaining that it is not just going to be a restaurant: it is a venue for live music, dancing... open to the public until 5am!!! Now that I know about it I'm not happy because we will have problems such as noise pollution, parking... so I would like to express my objection to the opening of this restaurant. Thanks.

Regards,

Miss J Gonzalez

Mr. B Nakum

03 February 2012

Dear Sirs,

Representation: Application for a premises licence for Godari Restaurant 54 Park Street Slough SL1 1PS

I live at [redacted] and I would like to make a representation as an interested party on above application.

I welcome the opening of a restaurant in this disused property. However, the premises is in the middle of a residential street and hours and activities applied have clear potential for noise nuisance, crime and disorder, vehicle noise, odour nuisance, parking problems and public safety.

The grounds for my representation are related to a) The Prevention of Crime and Disorder b) Public Safety and c) The Prevention of Public Nuisance licensing objectives.

I object the hours applied for Regulated Entertainment, Late Night Refreshment, Supply of Alcohol and Opening Hours.

I also object Non standard timings for all licensable activities and Opening Hours.

I would like to suggest timings and conditions should the authority decide to grant this licence.

All licensable activities must stop at 22:30 and premises must be closed to the public at 23:00.

Non standards timings should not be granted for any licensable activities.

The following conditions should be applied and form part of the premises licence.

1. No customers carrying open or sealed bottles shall be admitted to the premises at any time that the premises are open to the public.
2. A CCTV system shall be installed or the existing system maintained. The system will satisfactory to the Thames Valley Police and Slough Borough Council. The premises licence holder shall liaise with Thames Valley Police for exact specification for the CCTV system.
3. Regulated Entertainment shall not be permitted in outside areas.
4. Outside areas shall not be used after 21:00 for any activity.

5. Noise emanating from the premises as a result of regulated entertainment shall not be clearly audible at the boundary of any adjacent residential property. All external doors / windows must be kept closed, other than for access and egress when events involving amplified music or speech are taking place.
6. During operating hours, the licensee or a nominated representative shall be available to receive and respond to nuisance-related complaints. A contact number shall be readily available to residents upon request.
7. Prominent, clear notices shall be displayed at all exits / in the garden requesting that customers respect the needs of local residents and leave the premises and the area quietly.
8. The placing of refuse (such as bottles) into receptacles outside the premises shall only take place between the hours of 08.00 and 20.00.
9. Deliveries to the premises shall not be made between the hours of 20:00 and 06:00
10. Extract and ventilation system must be in place to prevent noxious smell causing nuisance to nearby properties.
11. The premises licence holder shall direct patrons' vehicles to the car park.
12. Intoxicating liquor shall not be sold or supplied on the premises otherwise than to persons taking table meals there and for consumption by such a person as an ancillary to his meals.
13. A Premises Daily Register shall be kept at the premise. This register will be maintained and kept for a minimum of 12 months. This register should record the name of the person responsible for the premise on each given day. The Premises Daily Register shall record all calls made to the premises where there is a complaint made by a resident or neighbour of noise, nuisance or anti social behaviour by persons attending or leaving the premises. This shall record the details of the caller, the time and date of the call and the time and date of the incident about which the call is made and any actions taken to deal with the call. The Premises Daily Register will be readily available for inspection by an Authorised Person throughout the trading hours of the premise.

Many Thanks

Mr. B Nakum



Slough Borough Council Licensing Team
My Council
Landmark Place
High Street
Slough
SL1 1JL

1st February 2012

Dear Sir / Madam,

We have just found out that there is a planning application for the former Queen of England pub on Park Street which is requesting a license for live music until 5am. This is a residential area so we do not think this is an acceptable request. There is no parking at all in the area which will cause other issues such as taxis picking up clients in the early hours. A further disturbance will be caused by clients continuously coming in and out of the restaurant to smoke. This was a huge problem with the pub as well but allowing this until 5am is not acceptable.

Please register our opposition to the 5am license request.

Regards

Mrs Raheela Nadeem

M. R. CHANT

I AM WRITING TO YOU OVER MY
CONCERN OF A LICENCE TO OPEN TO 5.0AM
THIS WILL CAUSE A PUBLIC NUISANCE
IN NOISE, CARS ARRIVING AT ALL HOURS
PEOPLE COMING AND GOING AT ALL
HOURS CAUSEING UNREST FOR
RESIDENS.

SECONDLY, OPEN SO LATE CAN CAUSE
ANTY SOCIAL BEHAVEVER WHICH
COMES UNDER PREVENTION OF
CRIME & DISSORDER SO I AM
AGAIST THE LATE OPENING OF
THIS VENUE

YOURS THANKFULLY

Licensing Team
Slough Borough Council
MyCouncil, Landmark Place
High Street
Slough
SL1 1JL

5TH February 2012

SLOUGH

REF: Licensing Application for 54 Park Street, Slough – Formally known as “Queen of England”

To whom it may concern,

I am writing to inform you of my objections to the application for a trading license for 54 Park Street, Slough.

Park Street is a residential street, the occupants vary from single persons, to families with children and the flats next to 54 Park Street are sheltered housing with many elderly residents.

Parking is for residents and also has single yellow lines to prevent illegal parking.

My objections therefore are:

It is unreasonable to expect residents to accept high volume noise from the venue after midnight considering that there are young children and elderly residents very nearby.

There is very limited parking in Park Street and is always busy, the parking after 7.00pm weekdays and on a Sunday are horrendous due to drivers using Park Street as a car park and very often results in damage to badly parked vehicles.

Public Safety would be put at risk because of increased traffic and parking and this would increase the risk of incidents to pedestrians and residents.

This proposal would have a detrimental effect on the value of property in Park Street.

Yours sincerely

Sandra Jones.

Sims Michael

From: Sarah Gardner
Sent: 07 February 2012 11:41
To: _Licensing
Subject: Licensing at the former Queen of England Pub in Park Street Slough
Follow Up Flag: Follow up
Flag Status: Orange

Dear Sir,

We are writing this letter regarding the application for a licence to serve food, play live music and recorded music and dancing up to 5 am in the morning in the former premises of the Queen of England pub in Park Street, Slough.

We wish to object to the licence being granted for the following reasons

1) The area surrounding the venue is residential, housing both young families and old people. Both groups of people are particularly sensitive to noise such as noise from running engines, taxi pick-ups, slamming car doors, people calling out & shouting, live music from the venue itself. The young children need sleep and having music playing till 5 am will not be conducive to this. Old people tend to be light sleepers, and once again, disturbing them will mean that they will find it difficult to get back to sleep, resulting in inadequate rest for them

2) The road infrastructure around the venue is not able to support the increased traffic that will result should the licence be granted. There is inadequate parking on the site itself. Park Street has Residents Parking on one side and a single yellow line on the other. When cars park on both sides of the road, both traffic flow and pedestrian access is impeded. An increased number of cars parking or picking up visitors to the venue will increase the difficulty for residents to access their homes late at night either by car or by foot (particularly residents of Bembridge Court).

3) Park Street is a No Through road. To exit the road it is necessary to do a three point turn. Currently, there is only one suitable turning point in the road - the entrance to Bembridge Court opposite nos. 33 and 35 Park Street. We are concerned that increased numbers of cars/taxis visiting the venue will cause traffic congestion and noise right up until 5 a.m. and beyond, should this licence be granted. Many residents leave for work around 6 a.m. and this congestion could impede their departure.

4) As it is now an offence to smoke in a public place, groups of people will be hanging about outside smoking, drinking and conversing right up to 5 am in the morning. This acoustic and environmental pollution we find unacceptable and can be prevented by not granting the licence.

In summary, we wish to object to the licence being granted on the grounds of increased acoustic pollution (noise), traffic congestion and inadequate parking at the venue which will all cause disturbance to residents at least until 5 o'clock in the morning, should this licence be approved. This area of Park Street is a residential area and residents are entitled to a period of rest and quiet between the hours of midnight and 6 a.m. in the morning.

We would be grateful if you would take these points into consideration when deciding on the licence,

Yours sincerely,

Noel Lobo and Sarah Gardner

This page is intentionally left blank

Division/Station : HQ Licensing

From : Debie Pearmain
Police Licensing OfficerTo : Mick Sims
Licensing Manager, Slough Borough

Council

Ref :

Date : 20th January 2012

Tel.No. 01753 835571

Subject :

New Premises Licence Godari Restaurant, 54 Park Street, Slough – Objection and extra conditions requested

In relation to the above application for a premises licence Thames Valley Police **object** to parts of the application, as detailed below. We also request extra conditions are attached to the licence along side those already offered:

Under Section B - Films – Object to finish time of 01.00am - request finish time to be **midnight**

Under Non Standard Timings wording to be:

Christmas Eve, New Years Eve, Deepavali Festival, Eid and any International Sporting Event to 01.00am. 10 days written notice to be given to Thames Valley Police Licensing and Slough Borough Council Licensing Department. SIA door staff will be employed if required by Thames Valley Police on these events.

Under Section E – Live Music

Under Non Standard Timings wording to be:

Christmas Eve, New Years Eve, Deepavali Festival, Eid and any International Sporting Event to 01.00am. 10 days written notice to be given to Thames Valley Police Licensing and Slough Borough Council Licensing Department. SIA door staff will be employed if required by Thames Valley Police on these events.

Under Section F – Recorded Music indoors only

Police **object** to any **outdoor** music under the public nuisance licensing objective being potentially undermined, as the premise is located in a very residential area.

Under Non Standards Timings wording to be:

Christmas Eve, New Years Eve, Deepavali Festival, Eid and any International Sporting Event to 01.00am. 10 days written notice to be given to Thames Valley Police Licensing and Slough Borough Council Licensing Department. SIA door staff will be employed if required by Thames Valley Police on these events.

Under Section G – Performance of Dance

Non Standard Timings wording to be:

Christmas Eve, New Years Eve, Deepavali Festival, Eid and any International Sporting Event to 01.00am. 10 days written notice to be given to Thames Valley Police Licensing and Slough Borough Council Licensing Department. SIA door staff will be employed if required by Thames Valley Police on these events.

Under Section H – Anything of a similar description to that falling within (e), (f) or (g) – **Indoors only**

Police **object** to outdoors music,dance or anything of a similar description, under the public nuisance licensing objective being potentially undermined, as the premise is located in a very residential area.

Non Standard Timings wording to be:

Christmas Eve, New Years Eve, Deepavali Festival, Eid and any International Sporting Event to 01.00am. 10 days written notice to be given to Thames Valley Police Licensing and Slough Borough Council Licensing Department. SIA door staff will be employed if required by Thames Valley Police on these events.

Under Section I – Provision of facilities for making music – **Indoors only**

Police **object** to any outdoor activity under the public nuisance licensing objective being potentially undermined, as the premise is located in a very residential area.

Non Standard Timings wording to be:

Christmas Eve, New Years Eve, Deepavali Festival, Eid and any International Sporting Event to 01.00am. 10 days written notice to be given to Thames Valley Police Licensing and Slough Borough Council Licensing Department. SIA door staff will be employed if required by Thames Valley Police on these events.

Under Section J – Provision of facilities for dancing

Police **object** to any stage or existing wooden flooring and any outdoor activity including dancing until midnight under the public nuisance licensing objective being potentially undermined as the premise is located in a very residential area.

Non Standard Timings to be:

Christmas Eve, New Years Eve, Deepavali Festival, Eid and any International Sporting Event to 01.00am. 10 days written notice to be given to Thames Valley Police Licensing and Slough Borough Council Licensing Department. SIA door staff will be employed if required by Thames Valley Police on these events.

Under Section K – Provision of facilities for entertainment of a similar description to that falling within I or J

Non Standard Timings to be:

Christmas Eve, New Years Eve, Deepavali Festival, Eid and any International Sporting Event to 01.00am. 10 days written notice to be given to Thames Valley Police Licensing and Slough Borough Council Licensing Department. SIA door staff will be employed if required by Thames Valley Police on these events.

Under Section L – Late Night Refreshment

Finish time to be 00.30 hours

Non Standard Timings to be:

Christmas Eve, New Years Eve, Deepavali Festival, Eid and any International Sporting Event to 01.00am. 10 days written notice to be given to Thames Valley Police Licensing and Slough Borough Council Licensing Department. SIA door staf will be employed if required by Thames Valley Police on these events.

Under Section M – Supply of Alcohol

Non Standard Timings to be:

Christmas Eve, New Years Eve, Deepavali Festival, Eid and any International Sporting Event to 01.00am. 10 days written notice to be given to Thames Valley Police Licensing and Slough Borough Council Licensing Department. SIA door staff will be employed if required by Thames Valley Police on these events.

Under Section O – Hours premises are open to the Public

Finish Time to be 00.30 hours 7 days of the week.

Non Standard Timings to be:

Christmas Eve, New Years Eve, Deepavali Festival, Eid and any International Sporting Event to 01.00am. 10 days written notice to be given to Thames Valley Police Licensing and Slough Borough Council Licensing Department. SIA door staff will be employed if required by Thames Valley Police on these events.

Thames Valley Police request the following conditions are placed on the licence:

Digital CCTV monitoring system to be installed and maintained to Thames Valley Police standard. Recordings to be kept securely for 31 days and made available to Police or relevant Agencies on request.

Nominated person to be able to down load any CCTV footage that is requested by Thames Valley Police.

The Garden area is closed to the public after 10.00pm except for smokers and no drinks are allowed in this area after 10.00pm.

Designated Premises Supervisor or nominated person to attend the local pubwatch scheme.

If the applicant agrees to all the amendments and conditions there will be no police objections.

This page is intentionally left blank

APPENDIX F.**Sims Michael**

From: Sims Michael
Sent: 30 January 2012 08:49
To: Idowu Tolani
Subject: FW: licensing applications 54 Park Street and 295-297 High Street
Importance: High

Tola

FYI

Mick Sims

Licensing Manager

Slough Borough Council

Tel: 01753 477387

Fax: 01753 875890

www.slough.gov.uk

Please don't print this email unless you really need to - think of the environment.

From: Bowery Michael
Sent: 23 January 2012 16:10
To: Sims Michael
Subject: licensing applications 54 Park Street and 295-297 High Street

Dear Mick

I visited 295 -297 High Street re licence application last Thursday and spoke to Rajiv Kapor

I have no adverse comments to make concerning ASB or noise from the proposals.

I also visited 54 Park Road Internally there are no adverse comments However, there is potential for a beer garden and so I spoke at length to the proprietor Shailendar Cambampaty re potential complaints re general customer noise and also piped music should he develop this part of the business

If you would like me to add anything im not sure of your procedures being a contractor here so please let me know and I will comply as appropriate in terms of how youd like me to deal with the latter

Michael

Michael Bowery

Environmental Health Officer

Slough Borough Council

Tel. 07769741167

Fax. 01753 875221

www.slough.gov.uk



Before printing, think about the environment

This page is intentionally left blank

APPENDIX G.**Sims Michael**

From: Shailesh C
Sent: 01 February 2012 15:39
To: _Licensing
Subject: Re: reply frm Goddari-Shailendar-reg TVP Reps against Godari Foods Premise Licence application

Follow Up Flag: Follow up**Flag Status:** Orange

Dear Mr.Idowu,

We have gone through the recommendations from Thames valley police with ref to our application .I would like to discuss with you in person for some clarifications.

May we ask for the suggested timing to be extended upto 1.00am Every day.

-- The timing for special occasions upto 2.00 am

-- Providing of DSA's would be expensive for us.ours is a regular restaurant and not a PUB.

-- We will co-operate with the government agencies to maintain the law and order .--

We would also like to clarify any concerns about our application in person

Kind Regards

Shailendar

Godari Foods Ltd

On 26 January 2012 at 11:46 _Licensing <Licensing@slough.gov.uk> wrote:

-->

Dear Mr Cambampaty,

Please find attached a copy of the representation against your Premises Licence application submitted by Thames Valley Police.

Whereas this is not the only rep against your application, we believe that the other reps may be withdrawn if you agree to the hours and conditions proposed by Thames Valley Police.

Please contact the Licensing Office with your response to the attached. If you wish to meet with Thames Valley Police to negotiate the conditions and times on the attached document, please let us know.

Regards

T Idowu

Licensing Officer

This page is intentionally left blank

APPENDIX H.**Sims Michael**

From: Shailesh C
Sent: 13 February 2012 16:08
To: Sims Michael; Idowu Tolani; Debie.Pearmain@thamesvalley.pnn.police.uk
Subject: Fwd: Reg amendments to the Premesis Licence application-GODARI RESTAURANT 54 PARK STREET SOLUGH

----- Original Message -----

From: Shailesh C
 To:
 Date: at
 Subject: Licence application

Dear,Mr.Micheal Simms

This is with reference to the meeting I, had with Ms.Debie Pearmain from Thames Valley Police and Mr.Tolani Idowu of Licencing department of Slough borough Council ,where i agreed for the changes recommended by them to the Premesis licence application we made,for our Restaurant-GODARI at 54 Park Street, Slough SL1 1PS.The following are the changes and amendments to the original application which is in accordance to the agreement I had with Ms.Debie Pearmain of Thames valley Police,and I, would like to submit the same to the Slough Borough Council as well .

Under Section B - Films – finish time to be **midnight Instead of 1.00 am**

Under Non Standard Timings wording to be:

Christmas Eve, New Years Eve, Deepavali Festival, Eid and any International Sporting Event to 01.00am. 10 days written notice to be given to Thames Valley Police Licensing and Slough Borough Council Licensing Department. SIA door staff will be employed if required by Thames Valley Police on these events.

Under Section E – Live Music

Under Non Standard Timings wording to be:

Christmas Eve, New Years Eve, Deepavali Festival, Eid and any International Sporting Event to 01.00am. 10 days written notice to be given to Thames Valley Police Licensing and Slough Borough Council Licensing Department. SIA door staff will be employed if required by Thames Valley Police on these events.

Under Section F – Recorded Music **indoors only**

Police **object** to any **outdoor** music under the public nuisance licensing objective being potentially undermined, as the premise is located in a very residential area.

Under Non Standards Timings wording to be:

Christmas Eve, New Years Eve, Deepavali Festival, Eid and any International Sporting Event to 01.00am. 10 days written notice to be given to Thames Valley Police Licensing and Slough Borough Council Licensing Department. SIA door staff will be employed if required by Thames Valley Police on these events.

Under Section G – Performance of Dance

Non Standard Timings wording to be:

Christmas Eve, New Years Eve, Deepavali Festival, Eid and any International Sporting Event to 01.00am. 10 days written notice to be given to Thames Valley Police Licensing and Slough Borough Council Licensing Department. SIA door staff will be employed if required by Thames Valley Police on these events.

-
Under Section H – Anything of a similar description to that falling within (e), (f) or (g) – **Indoors only**

We shall not have any outdoors music,dance or anything of a similar description.

Non Standard Timings wording to be:

Christmas Eve, New Years Eve, Deepavali Festival, Eid and any International Sporting Event to 01.00am. 10 days written notice to be given to Thames Valley Police Licensing and Slough Borough Council Licensing Department. SIA door staff will be employed if required by Thames Valley Police on these events.

Under Section I – Provision of facilities for making music – **Indoors only**

we shall not have any outdoor activity .

Non Standard Timings wording to be:

Christmas Eve, New Years Eve, Deepavali Festival, Eid and any International Sporting Event to 01.00am. 10 days written notice to be given to Thames Valley Police Licensing and Slough Borough Council Licensing Department. SIA door staff will be employed if required by Thames Valley Police on these events.

-

-

Under Section J – Provision of facilities for dancing

We Shall not have a stage and any outdoor activity including dancing.

Non Standard Timings to be:

Christmas Eve, New Years Eve, Deepavali Festival, Eid and any International Sporting Event to 01.00am. 10 days written notice to be given to Thames Valley Police Licensing and Slough Borough Council Licensing Department. SIA door staff will be employed if required by Thames Valley Police on these events.

Under Section K – Provision of facilities for entertainment of a similar description to that falling within I or J

Non Standard Timings to be:

Christmas Eve, New Years Eve, Deepavali Festival, Eid and any International Sporting Event to 01.00am. 10 days written notice to be given to Thames Valley Police Licensing and Slough Borough Council Licensing Department. SIA door staff will be employed if required by Thames Valley Police on these events.

Under Section L – Late Night Refreshment

Finish time to be 00.30 hours ,and we would like to tick the out door box as agreed by Thames valley police.

Non Standard Timings to be:

Christmas Eve, New Years Eve, Deepavali Festival, Eid and any International Sporting Event to 01.00am. 10 days written notice to be given to Thames Valley Police Licensing and Slough Borough Council Licensing Department. SIA door staf will be employed if required by Thames Valley Police on these events.

Under Section M – Supply of Alcohol

Non Standard Timings to be:

Christmas Eve, New Years Eve, Deepavali Festival, Eid and any International Sporting Event to 01.00am. 10 days written notice to be given to Thames Valley Police Licensing and Slough Borough Council Licensing Department. SIA door staff will be employed if required by Thames Valley Police on these events.

Under Section O – Hours premises are open to the Public

Finish Time to be 00.30 hours 7 days of the week.

Non Standard Timings to be:

Christmas Eve, New Years Eve, Deepavali Festival, Eid and any International Sporting Event to 01.00am. 10 days written notice to be given to Thames Valley Police Licensing and Slough Borough Council Licensing Department. SIA door staff will be employed if required by Thames Valley Police on these events.

Digital CCTV monitoring system has been installed and maintained to Thames Valley Police standard. Recordings to be kept securely for 31 days and made available to Police or relevant Agencies on request. also able to down load any CCTV footage that is requested by Thames Valley Police.

The Garden area is closed to the public after 10.00pm except for smokers and no drinks are allowed in this area after 10.00pm.

Designated Premises Supervisor or nominated person to attend the local pubwatch scheme.

You may please contact me for any further clarifications.

Kind Regards
Shailendar Cambampaty

This page is intentionally left blank